

Planning Permit No. B. 172/22/328/89
APPROVED
 Subject to the conditions in this office letter
 No. B. 6650/89 Dt. 10.7.89
 FOR MEMBER SECRETARY
 MADRAS METROPOLITAN
 DEVELOPMENT AUTHORITY
 ELEVATION

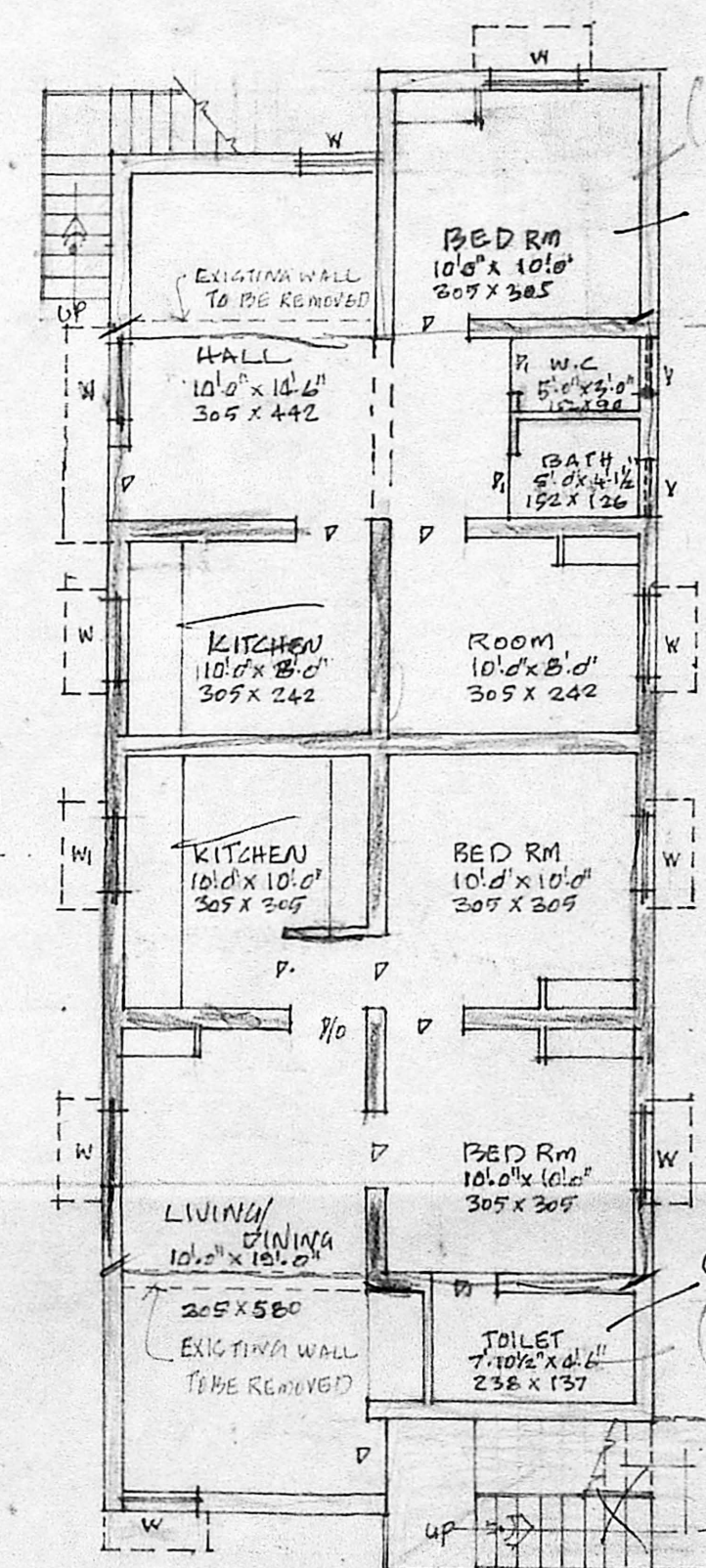

GROUND FLOOR PLAN

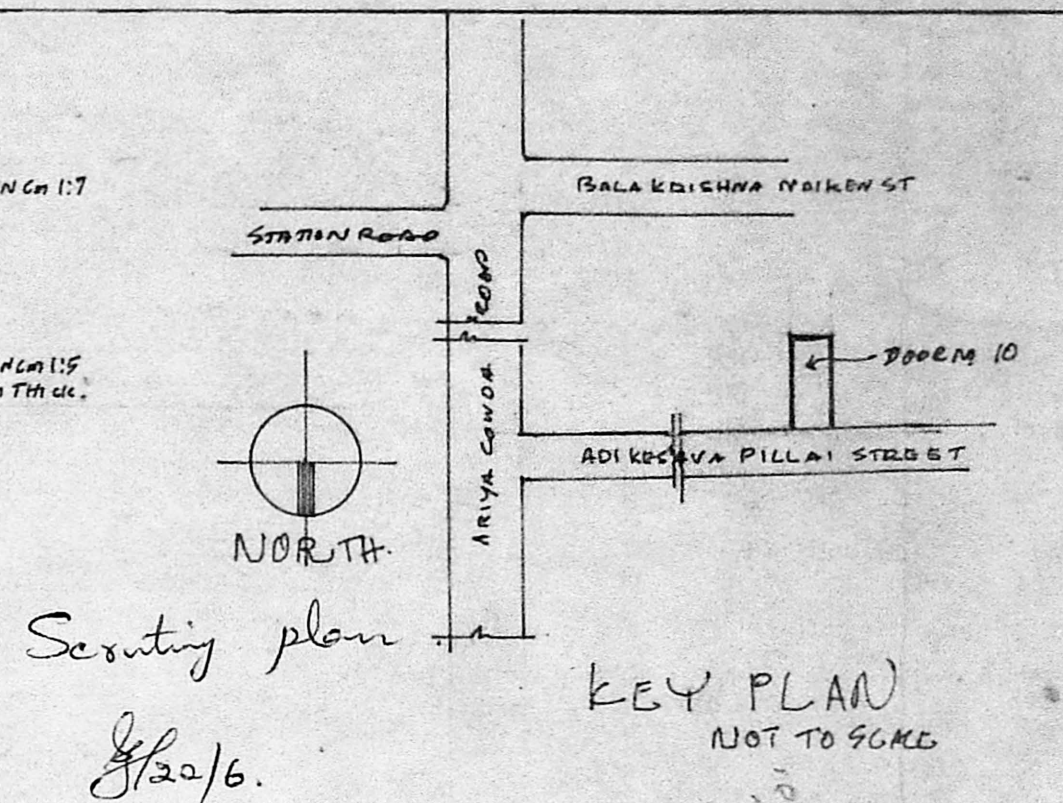
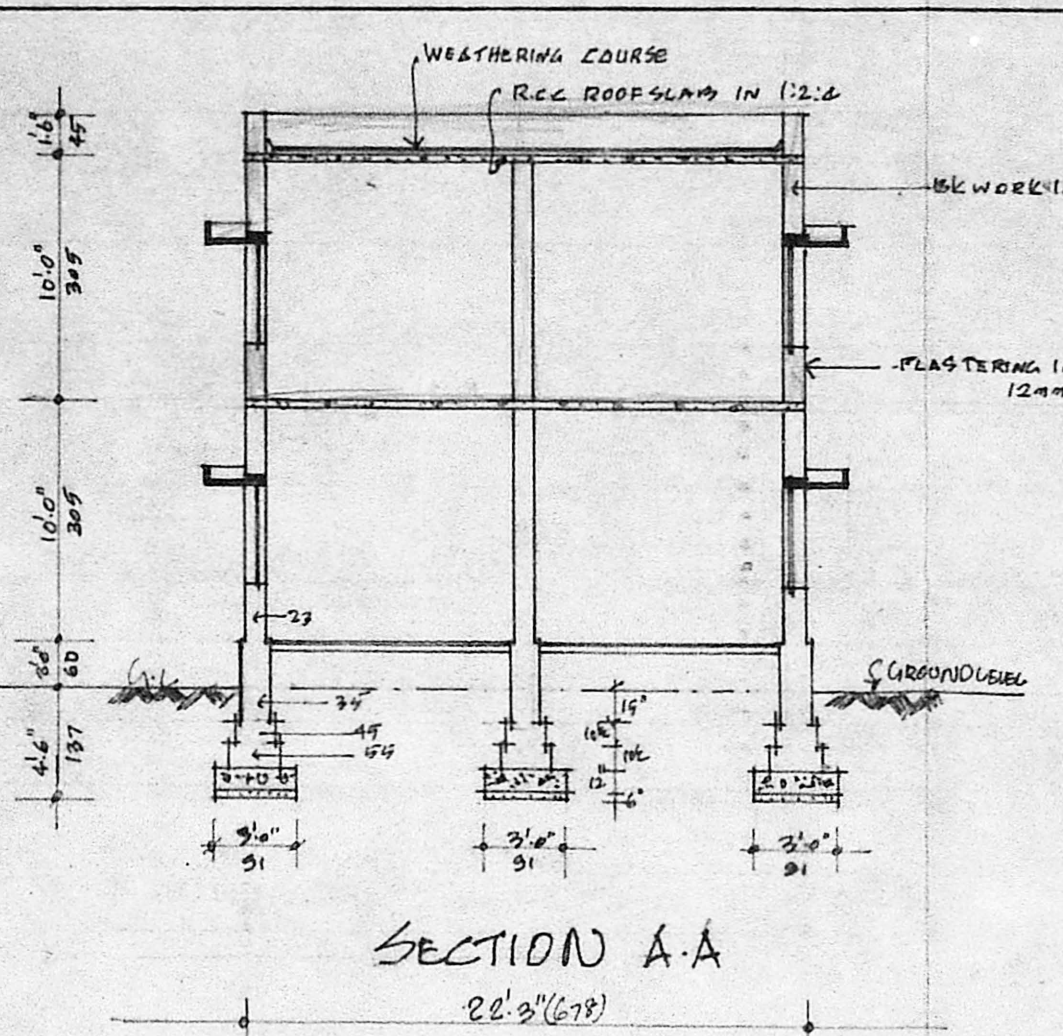
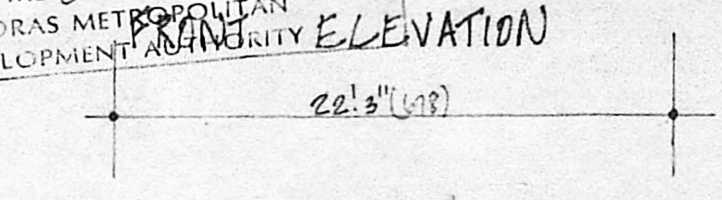
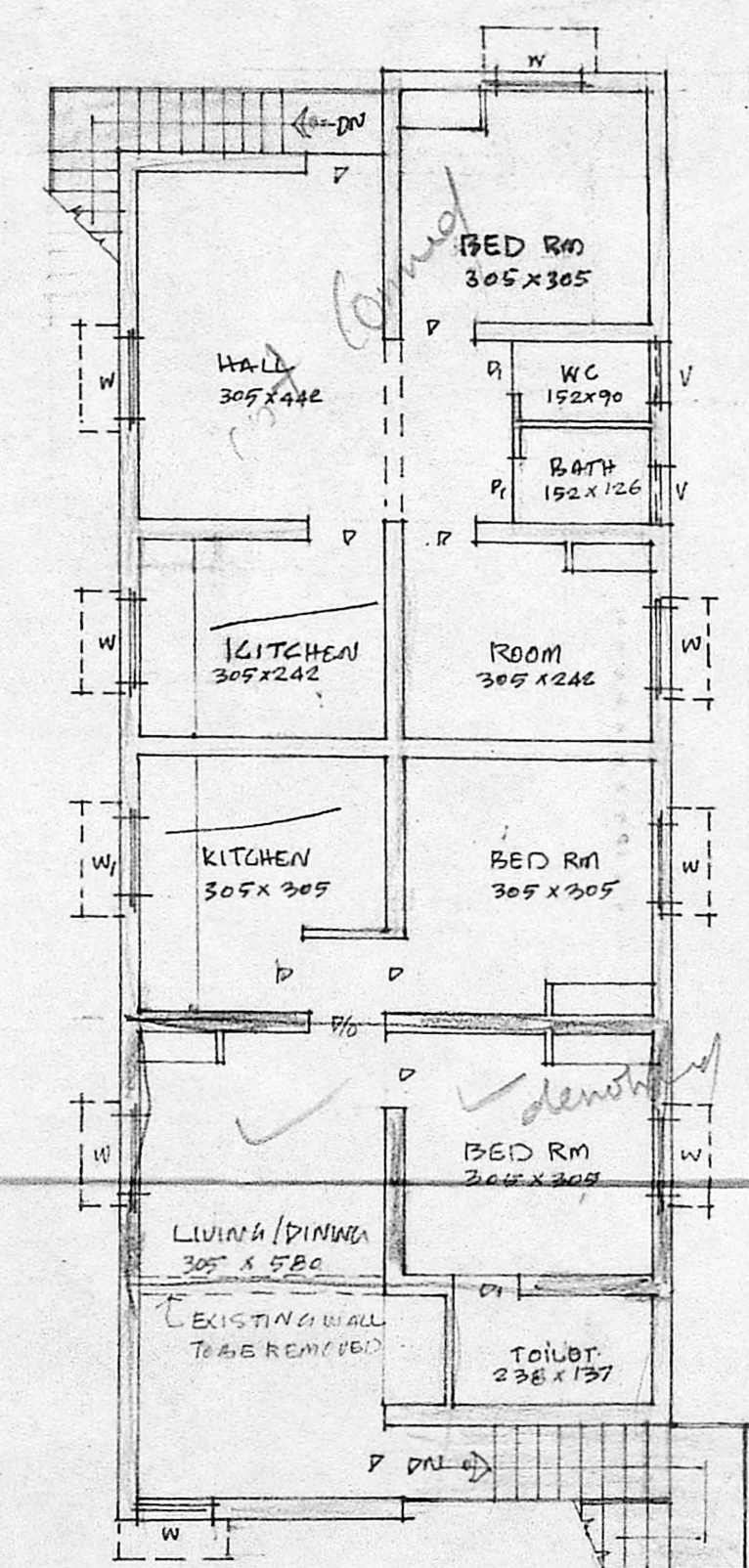

FIRST FLOOR PLAN

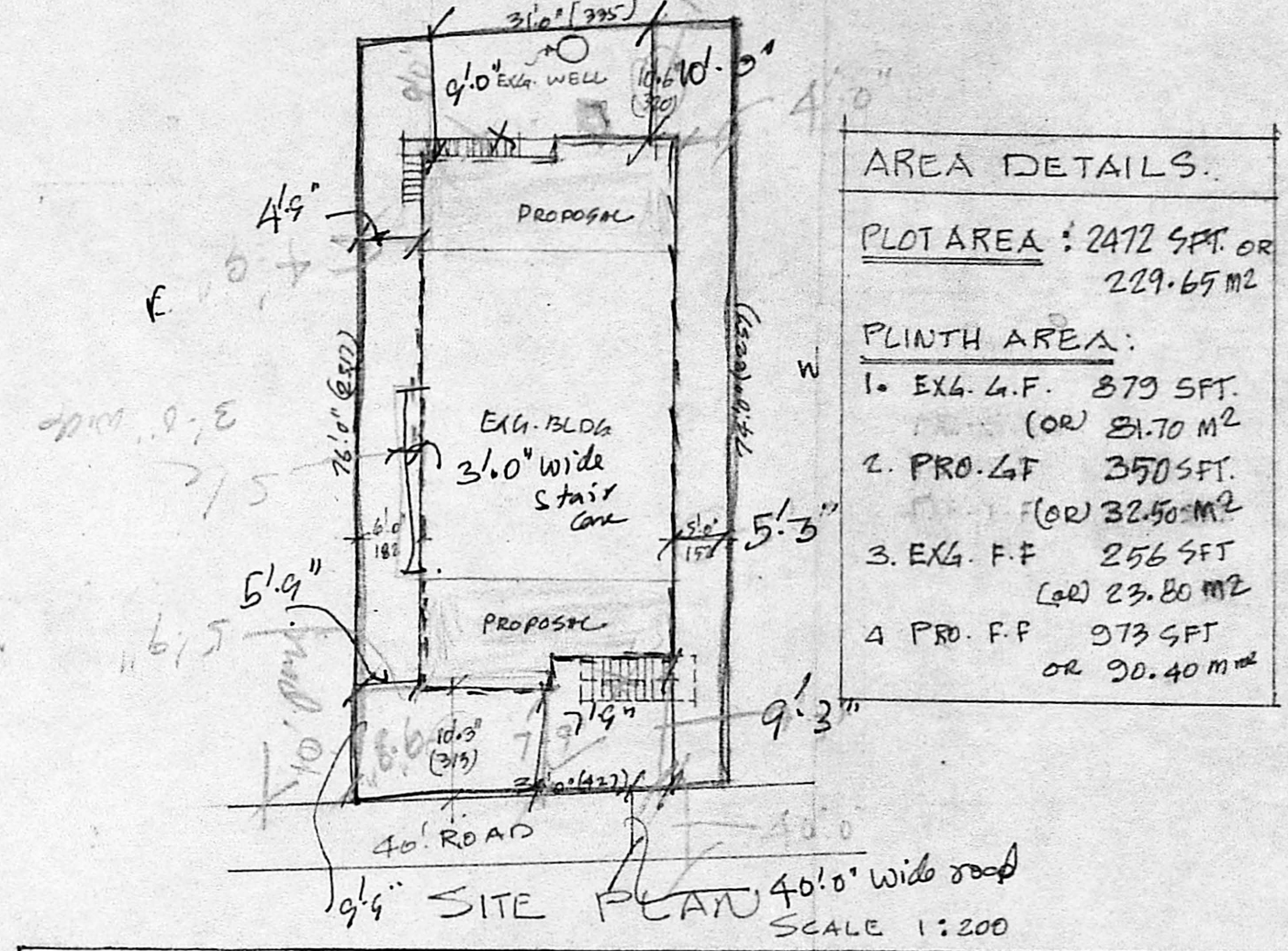

AREA DETAILS.	
PLOT AREA : 2472 SFT. OR 229.65 M ²	
PLINTH AREA:	
1. EXG. G.F.	379 SFT. (OR) 35.10 M ²
2. PRO. G.F.	350 SFT. (OR) 32.50 M ²
3. EXG. F.F.	256 SFT (OR) 23.80 M ²
4. PRO. F.F.	973 SFT OR 90.40 M ²

SCHEDULE OF JOINERY.		REFERENCE	
D	DOOR 90 X 200		EXISTING
D1	DOOR 75 X 200		PROPOSAL
W	WINDOW 90 X 120		EXISTING
W1	WINDOW 90 X 185		PROPOSAL
V	VENTILATOR 75 X 45		EXISTING
			BOUNDARY
			ROADS

PROPOSED ADDITIONAL CONSTRUCTION TO SUDARSAAN APARTMENTS AT DOOR NO. 10 ADIKESAVA PILLAI STREET WEST MAMBALAM MADRAS. 600033.
 SCALE 8'0" TO AN INCH OR 1:100.

K. G.
 (POWER OF ATTORNEY)
 OWNER

S. A. Antony
 S.A. ANTONYSAMY, I.S.
 CIVIL ENGINEER
 LICENSED IN CLASS-II
 CORPORATION OF MADRAS,
 Licence No. 153.
 LICENSED SURVEYOR.